

Camera and Microphone configuration SUMADI V2 - Windows

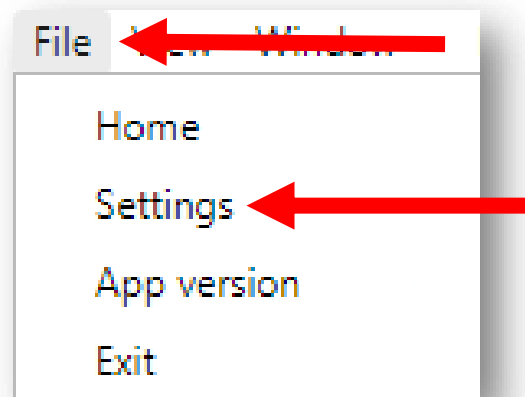

Camera Configuration

- 1 Click the **File** button on the toolbar located in the upper left corner of the SUMADI™ app.
- 2 Click on the **Settings** option.

3 Select the integrated camera in your computer.

Note: Make sure not to select a virtual or IR camera, such as **Snapcamera**, **DroidCam**, or **Iriun webcam**.

Microphone Configuration

- 1 Click the **File** button on the toolbar located in the upper left corner of the SUMADI™ app.
- 2 Click on the **Settings** option.

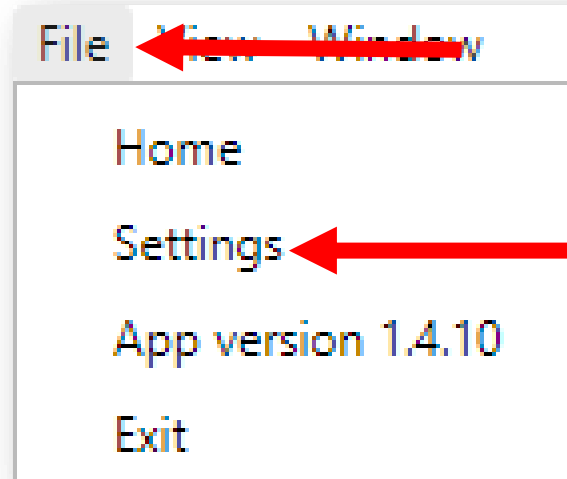

3 Select the microphone connected to your computer.

- INSTITUTION ID:** A text input field.
- LANGUAGE:** A dropdown menu set to 'English'.
- CAMERA:** A dropdown menu set to 'Select Camera'.
- MICROPHONE:** A dropdown menu with a yellow border, currently open to show a list of options.
- Camera Preview:** A black rectangular area with a small camera icon in the top-left corner.
- Microphone List:**
 - Select Microphone
 - Default - Headset Microphone (Plantronics C725) (047f:c034)
 - Communications - Headset Microphone (Plantronics C725) (047f:c034)
 - Microphone (Conexant ISST Audio)
 - Headset Microphone (Plantronics C725) (047f:c034) - This option is highlighted with a blue background.
- Buttons:** A 'SUBMIT' button at the bottom center and a 'NOTE: When submitting any Setting th...' button on the left.

Note: Make sure **not** to select a default microphone and close all background apps that use the microphone.

- 4 As soon as a sound is detected, a green movement will be displayed on the bar, indicating the correct operation of the selected microphone.

Welcome

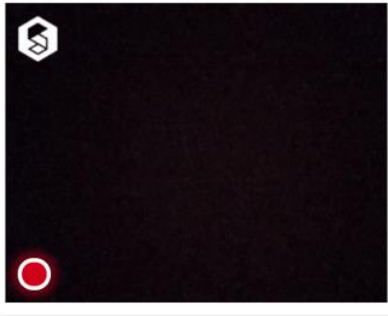
INSTITUTION ID <input type="text"/>	CAMERA <input type="text" value="Select Camera"/>	
LANGUAGE <input type="text" value="English"/>	MICROPHONE <input type="text" value="Headset Microphone (Pl..."/>	

NOTE: When submitting any Setting the Sumadi program will restart and you will be required to login in again and start over.

SUBMIT

Note: Virtual microphones are not compatible with the SUMADI™ app.

- 5 Make sure to verify that your camera and microphone have the necessary permissions on your computer for the correct operation of SUMADI™.
- 6 Go to the search bar and type the word **Settings**.

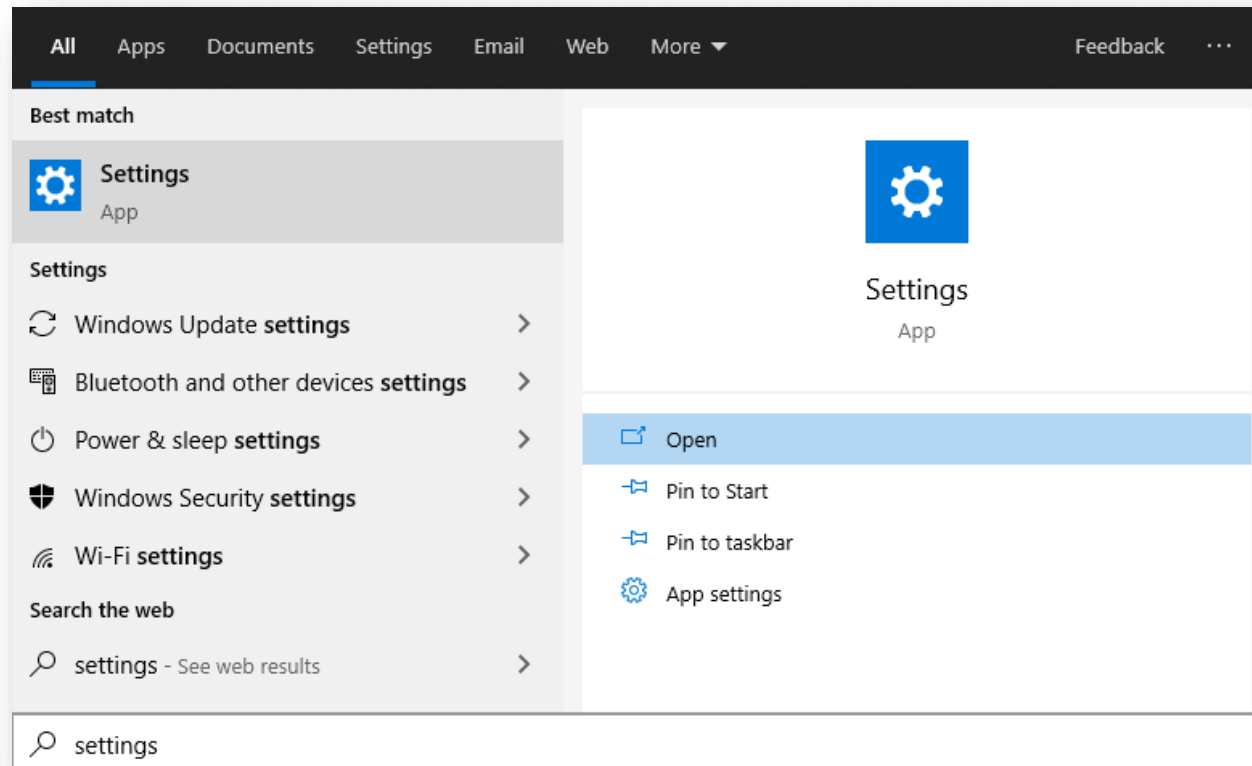

7 Click on the **Privacy** option.

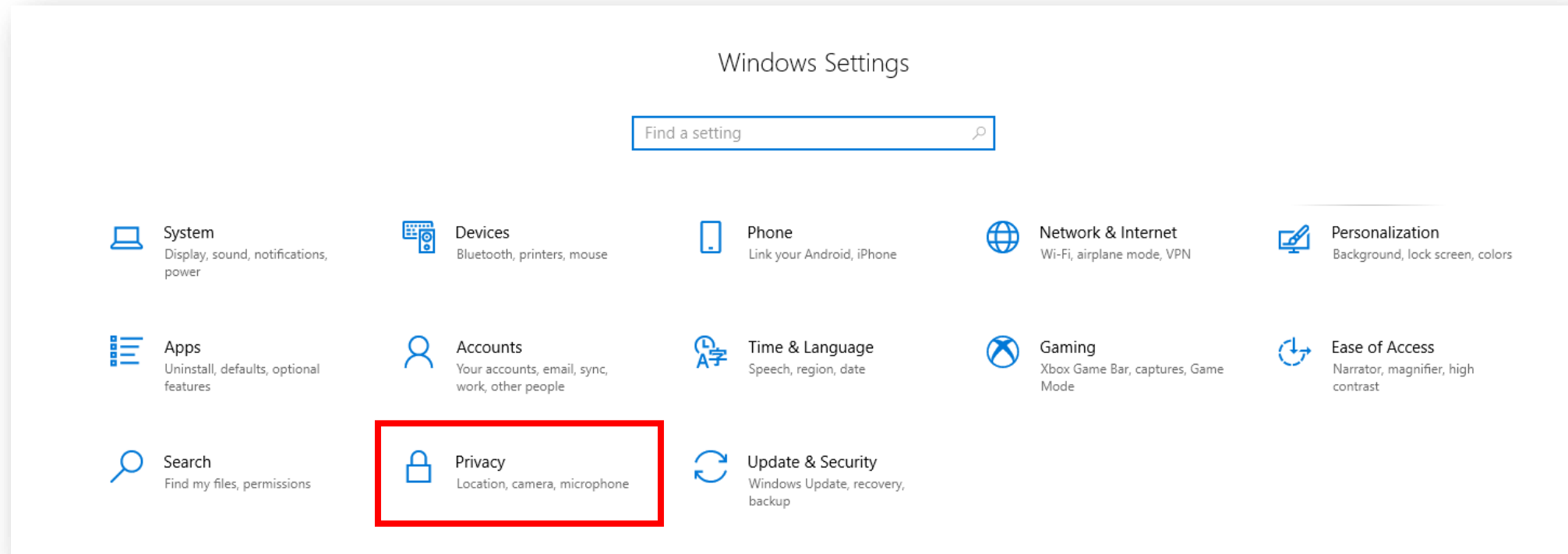

8

Locate and click on the tab **Camera**, where you must allow your camera access to SUMADI™ in the section **Allow access to the camera on this device**.

Home

Find a setting

Privacy

Windows permissions

App permissions

Location

Camera

Microphone

Voice activation

Notifications

Camera

Allow access to the camera on this device

If you allow access, people using this device will be able to choose if their apps have camera access by using the settings on this page. Denying access blocks Microsoft Store apps and most desktop apps from accessing the camera. It does not block Windows Hello.

Camera access for this device is on

Change

Allow apps to access your camera

If you allow access, you can choose which apps can access your camera by using the settings on this page. Denying access blocks apps from accessing your camera. It does not block Windows Hello.

On

Some desktop apps may still be able to access your camera when settings on this page are off. [Find out why](#)

Allow desktop apps to access your camera

Some apps and Windows features need to access your camera to work as intended. Turning off this setting here might limit what desktop apps and Windows can do.

On

Some desktop apps might not appear in the following list or are not affected by this setting. [Find out why](#)

- Google Chrome
Last accessed 9/11/2021 08:30:49
- Microsoft Teams
Last accessed 13/10/2021 11:18:06
- SUMADI**
Last accessed 16/11/2021 11:17:33
- Zoom Meetings
Last accessed 11/11/2021 16:23:42

9 Locate and click on the tab **Microphone**, where you must allow your microphone access to SUMADI™ in the section **Allow access to the on this device**.

Home

Find a setting

Privacy

Windows permissions

- General
- Speech
- Inking & typing personalization
- Diagnostics & feedback
- Activity history

App permissions

- Location
- Camera
- Microphone**

Microphone

Allow access to the microphone on this device

If you allow access, people using this device will be able to choose if their apps have microphone access by using the settings on this page. Denying access blocks Windows features, Microsoft Store apps, and most desktop apps from accessing the microphone.

Microphone access for this device is on

[Change](#)

Allow apps to access your microphone

If you allow access, you can choose which apps can access your microphone by using the settings on this page. Denying access blocks apps from accessing your microphone.

On

Some desktop apps may still be able to access your microphone when settings on this page are off. [Find out why](#)

If an app is using your microphone, you'll see this icon:

Choose which Microsoft Store apps can access your microphone

Allow desktop apps to access your camera

Some apps and Windows features need to access your camera to work as intended. Turning off this setting here might limit what desktop apps and Windows can do.

On

Some desktop apps might not appear in the following list or are not affected by this setting. [Find out why](#)

- Google Chrome
Last accessed 9/11/2021 08:30:49
- Microsoft Teams
Last accessed 13/10/2021 11:18:06
- SUMADI
Last accessed 16/11/2021 11:17:33
- Zoom Meetings
Last accessed 11/11/2021 16:23:42